

# NW500

Non-Mydriatic Retinal Camera



# Reliable, Sharp-Quality Imaging with Enhanced Capability

Small Pupil  $\Phi$  2.0mm or more<sup>1</sup>  
Wide 50° field of view



## OVERVIEW



Slit scan technology to image through **small pupils ( $\Phi$ 2.0mm or More<sup>1</sup>)**



12MP sensor for **enhanced image quality**<sup>2,3</sup>



**Automatic, rapid, one-touch** image capture



Rotating monitor allows operator to **work from the optimized distance**



**Compact design** fits into almost any exam setting



Wide Variety of connectivity options for **seamless integration** and workflow<sup>4</sup>

1. Confirmed with model eye  
2. As compared to Topcon non-mydratric retinal camera TRC-NW400  
3. Actual image size is 7.1MP  
4. Multiple connection with Direct DICOM, Ez Capture, IMAGEnet\*6, Shared folder and Direct Storage(USB/LAN)

## KEY FEATURES

### Excellent Quality Fundus Image

At an angle of view of 50 degrees (approx. 74.9 degrees at the spherical center of the eye)<sup>5</sup>, the NW500 can capture a wider area than conventional models. Capable of capturing fundus images with a pupil diameter as small as 2.0mm, it provides sharp, detailed color fundus images in dark and brightly lit rooms.<sup>6</sup>

5. Xincheng Yao, Devrim Toslak, Taeyoon Son, Jiechao Ma. Understanding the relationship between visual-angle and eye-angle for reliable determination of the field-of-view in ultra-wide field fundus photography. Biomedical Optics Express, 2021 Sep 30;12(10):6651-6659.  
6. A room with a brightness of 623 lux or less

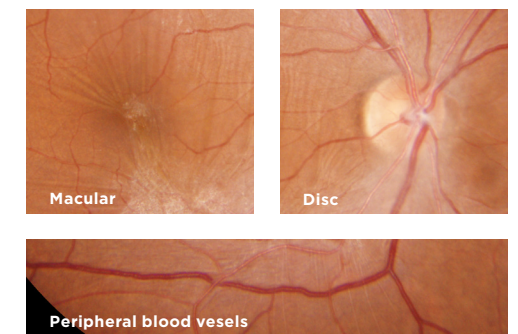
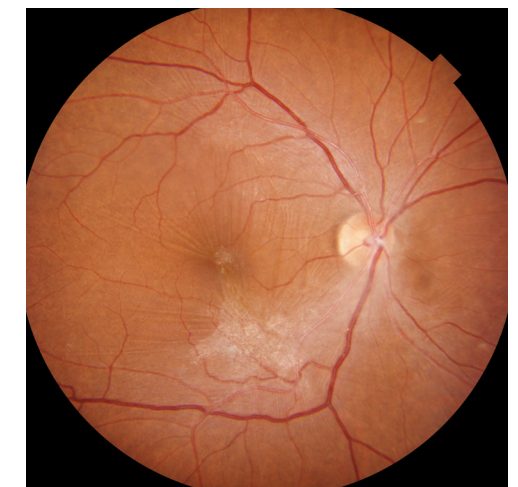
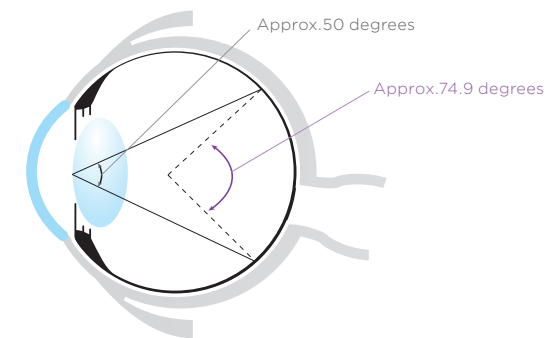

Courtesy: Tuskazaki Hospital, Japan

### Introducing New Slit Scan Photography

Innovative slit scan illumination and rolling shutter mechanism available in the NW500 make obtaining an excellent quality colour fundus image with less flare and less shadow possible.<sup>2</sup> The slit scan mechanism helps to overcome one of the known causes of poorly graded images in its ability to effectively image smaller pupils. This innovative technology also contributes to the NW500's ability to capture sharp-quality fundus images regardless of the miosis and lighting conditions, unlike conventional fundus cameras.

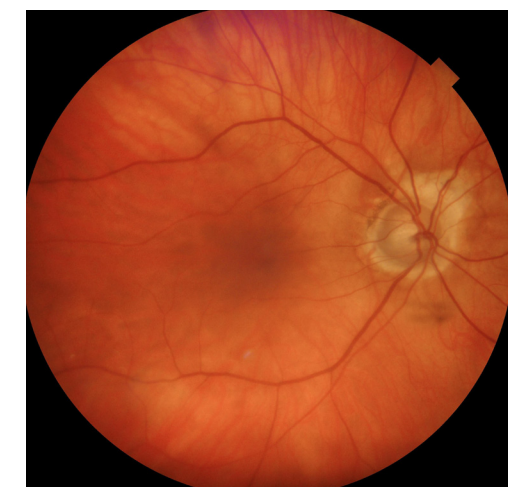

Cataract Eye, pupil size:  $\Phi$ 2.0mm  
Courtesy: Silicon Valley Eyecare Optometry and Contact Lenses in Santa Clara, CA



### Panoramic Wide Field Photography<sup>7</sup>

In peripheral photography mode, up to 9 internal fixation positions are available to shoot peripheral areas, making it possible to create a wide panorama image with approx. 90 degrees (approx. 132.3 degrees at the spherical center of the eye) angle of view.

7. IMAGEnet\*6 is required to generate panoramic images.

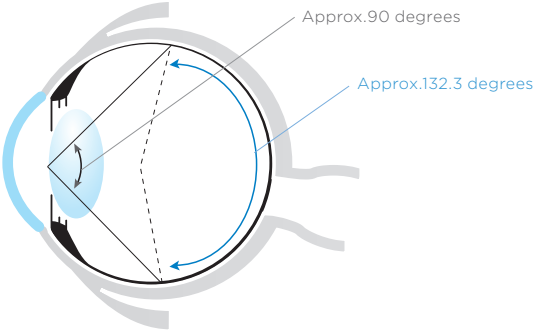

### Bilateral 2-field photography

After capturing the optic nerve head, the fixation target automatically moves to the macula position and captures continuously. The NW500 allows users to confidently and smoothly shoot fundus photography at different fixation positions without the need for intermediate previews.

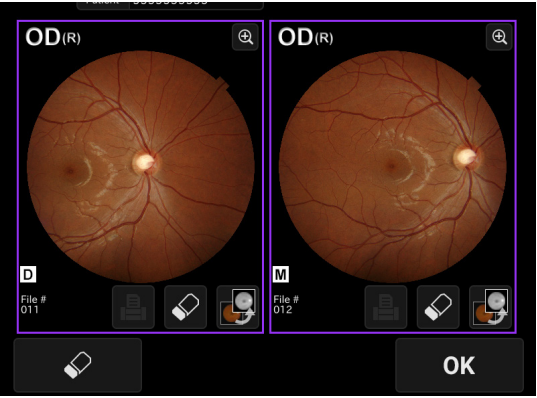

### Stereo Photography<sup>8,9</sup>

By displaying the left and right images side-by-side for stereoscopic viewing, it is possible to observe the shape and depression of the optic nerve head, as well as the state of compression and traction.

8. Performed on the monitor screen or IMAGEnet\*6  
9. Glasses for stereo viewing are not included

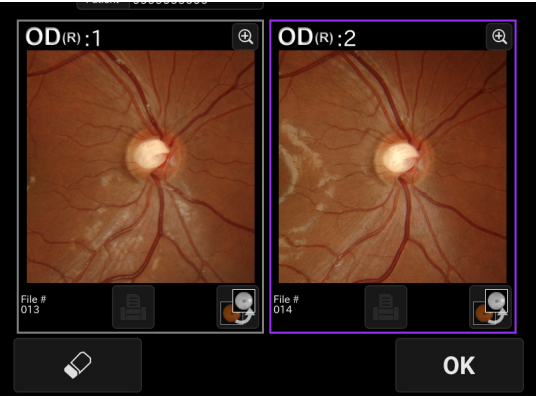

### Ease of Use

Alignment, Focusing, Shooting and movement between the right and left eye are operated automatically with a single touch, making the NW500 easy to operate<sup>10</sup>. The need to recapture is reduced even when taking pictures of eyes with small pupils, contributing to the overall efficiency of the fundus photography workflow.

10. In case auto-shoot setting is turned on.



### Manual Photography

In manual mode, the camera will switch to the shooting screen without auto alignment or auto focus. While observing the live image displayed on the monitor, it is possible to capture any area including the pupil, iris, conjunctiva, etc.<sup>12</sup>

12. The intended use of manual photography mode is to capture the eye's appearance as a reference. It is not intended for diagnosis.

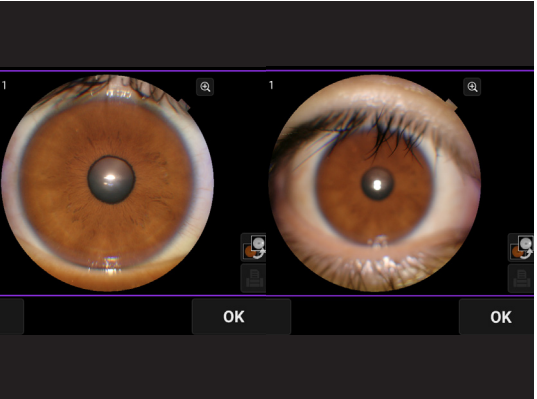

## OTHER FEATURES

### Space-Saving

The touch panel monitor offers 360 degrees of rotation, giving the operator the flexibility to capture fundus photography from virtually any position. The small footprint of the device means it can be installed virtually anywhere, allowing for optimal use of the examination room.



### Case Images



Images A-C: Courtesy of Tsukazaki Hospital, Hyogo, Japan.  
Images D-F: Courtesy of Hanemoto Eye Clinic, Japan.

### Direct DICOM

NW500 is DICOM compliant, making it easy to integrate with PACS and EMR programs.

### Ez Capture/ IMAGEnet®6

Ez Capture is a standard capture software. NW500 also saves a digital image to IMAGEnet®6.

### Shared Folder

Save images directly into a shared folder on a network. By using a shared folder, third party software, such as AI diagnostic, can retrieve and save images from NW500 and save them into their software.

### Direct Storage

Direct Storage is the simplest configuration and does not require an external PC. Convenient for mobile stations or when a network is not used.

## CONNECTIVITY

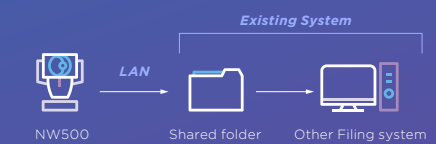
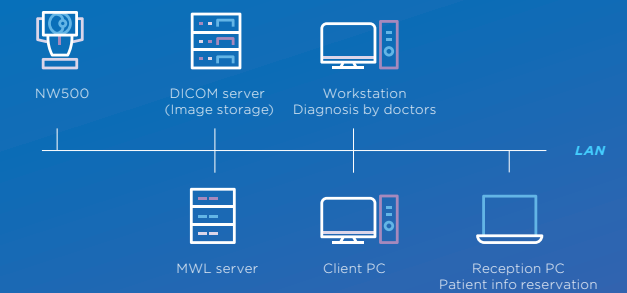

# Specifications

<b>Angular field of view</b>	50°
<b>Operating distance</b>	35.5mm
<b>Pupil diameter for photography</b>	Normal : $\phi$ 2.5mm or more Small pupil: $\phi$ 2.0mm or more (confirmed with model eyes)
<b>Resolving power on fundus</b>	Color image-capturing <ul style="list-style-type: none"> <li>Center: 60 lp/mm or more</li> <li>Middle (r/2): 40 lp/mm or more</li> <li>Periphery (r): 25 lp/mm or more</li> </ul>
<b>Measuring range for the dioptric power of the patient's eye</b>	-33D to +40D -13D to +12D (When used without diopter correction lens) -33D to -12D (When used with the minus diopter correction lens) +11D to +40D (When used with the plus diopter correction lens)
<b>Internal fixation target</b>	OLED The display method is adjustable: <ul style="list-style-type: none"> <li>Positions</li> <li>Steady light/Blinking light</li> <li>Blinking speed</li> <li>Brightness</li> <li>Shapes</li> </ul>
<b>External fixation target</b>	LED <ul style="list-style-type: none"> <li>Auto-alignment</li> </ul>
<b>Auxiliary functions for photography</b>	<ul style="list-style-type: none"> <li>Auto-focus (Usable only when used without diopter correction lens)</li> <li>Auto-shoot (Usable only when used without diopter correction lens)</li> <li>Auto-small pupil (Usable only when used without diopter correction lens)</li> </ul>
<b>Power source</b>	
Source voltage	AC100-240V
Power input	70-120VA
Frequency	50-60Hz
<b>Dimensions and weight</b>	
Dimensions	332-426mm(W) x 540-680mm (D) x 519-769mm (H)
Weight	20kg

## Optional accessory



External fixation target  
**EF-2**

**IMPORTANT** In order to obtain the best results with this instrument, please be sure to review all user instructions prior to operation. Not available for sale in all countries. Please check with your local distributor for availability in your country. Not all products, services or offers are approved or offered in every market, and products vary from one country to another. Contact your local distributor for country-specific information and availability.



**TOPCON INSTRUMENTS ( MALAYSIA ) SDN. BHD.**  
No.6, Jalan Pansyarah U1/28, Hicom, Glenmarie Industrial Park,  
40150 Shah Alam, Selangor, MALAYSIA  
Phone: +603 5022 3688 Fax: +603 5031 3968  
Email : mys\_medical\_sales@topcon.com  
<https://topconhealthcare.my>

**TOPCON SINGAPORE MEDICAL PTE. LTD.**  
100G Pasir Panjang Road, #05-05, Interlocal Centre,  
SINGAPORE 118523  
Phone:+65-68720606 Fax:+65-67736150  
E-mail: med.sales.sg@topcon.com  
<https://topconhealthcare.sg>

**TOPCON INSTRUMENTS ( THAILAND ) CO., LTD.**  
77/162 Sinnsathorn Tower, 37th Floor, Krungthonburi Rd.,  
Klongtongsaï, Klongsarn, Bangkok 10600, THAILAND  
Phone : 662-4401152 Fax : 662-4401158  
Email : tha\_medical@topcon.com  
<https://eyecare.topcon.co.th>

**MEHRA EYETECH PRIVATE LIMITED**  
801 B Wing, Lotus Corporate Park, Graham Firth Steel Compound  
Goregaon (East) Mumbai 400063 Maharashtra, INDIA  
Phone: +91-22-61285455  
<https://topconhealthcare.in>

**TOPCON (BEIJING) MEDICAL TECHNOLOGY CO., LTD.**  
Room 280B, Tower C, JinChangAn Building, No.82, Middle Section  
of East 4th Ring Road, Chaoyang District, Beijing 100124, P.R.  
CHINA  
Phone: +86-10-8794-5176  
<http://www.topcon-china.net/>

**TOPCON KOREA MEDICAL CO., LTD.**  
2F YK Building, 205, Dogok-ro, Gangnam-gu,  
Seoul, Republic of Korea  
Tel:+82-2-6959-7947E-mail:tkm@topcon.com  
<https://topconhealthcare.kr/>



**TOPCON CORPORATION**  
75-1 Hasunuma-cho, Itabashi-ku, Tokyo 174-8580, JAPAN.  
Phone: +81-(0)3-3558-2522/2502  
Fax: +81-(0)3-3965-6898  
<https://topconhealthcare.jp>

**TOPCON Healthcare**